

Patient report

Bio-Rad DATE: 07/17/2019
D-10 TIME: 02:59 PM
S/N: #DJ4I016123 Software version: 4.30-2
Sample ID: 10632294
Injection date 07/17/2019 02:58 PM
Injection #: 26 Method: HbA1c
Rack #: --- Rack position: 4

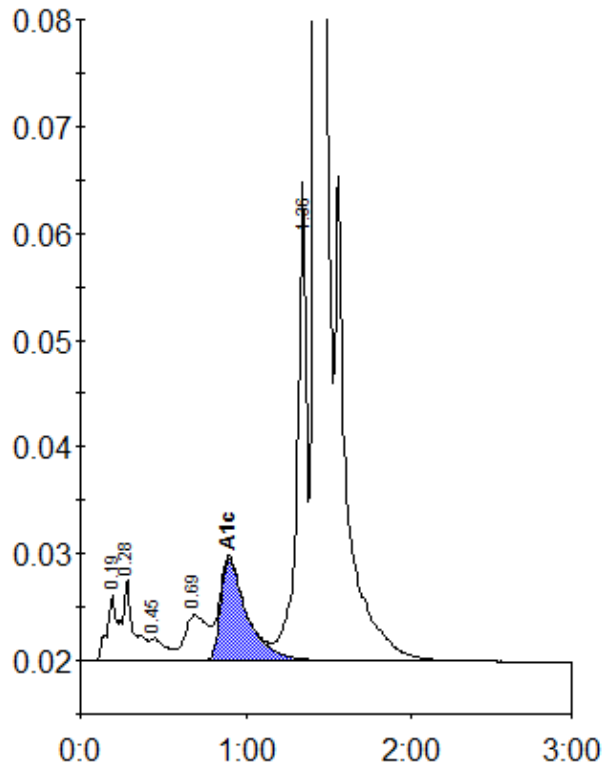

Peak table - ID: 10632294

Peak	R.time	Height	Area	Area %
A1a	0.19	6153	29208	1.1
A1b	0.28	7735	32823	1.2
F	0.45	2119	13458	0.5
LA1c/CHb-1	0.69	4280	40765	1.5
A1c	0.90	9536	106393	5.6
P3	1.36	41891	171070	6.2
A0	1.43	721086	2371568	85.8
Total Area:		2765286		

Concentration:	%
A1c	5.6